



ISOLA²⁰¹³

honours & awards

CALL FOR
ENTRIES



I S O L A

INDIAN SOCIETY OF LANDSCAPE ARCHITECTS

Registered under Indian Society's Act 1860 Sec 21, GUJ-9557, and Bombay Public Trust Act 1950 Sec 29 No. A- 9417

www.isola.org.in



The Indian Society of Landscape Architects (ISOLA) is a professional organization with over 360 members from different states of the country and some across the world. The objectives of the society are to promote and enhance professional excellence in the field of Landscape Architecture/Landscape Design among its members, and to promote and conserve natural resources/environment/landscape.

Indian Society of Landscape Architects invites entries for the third cycle of ISOLA Honours & Awards 2013

HONOURS & AWARDS

The following honours and awards shall be given at the awards presentation ceremony during the 9th Annual Conference of Indian Society of Landscape Architects in New Delhi on 28th February – 1st March, 2014.

HONOURS



THE ISOLA MEDAL

PROFESSIONAL AWARDS



THE LANDMARK
AWARD

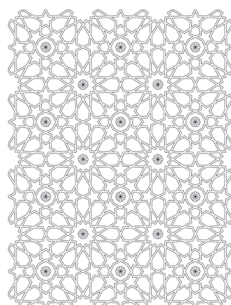

GENERAL DESIGN
AWARD OF EXCELLENCE

STUDENT AWARDS

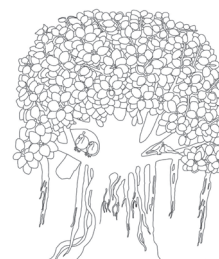

ISOLA
STUDENTS' AWARD

AWARDS JURY

THE ISOLA MEDAL, GENERAL DESIGN AWARD, THE LANDMARK AWARD

Mr Satish Khanna | Mr Kishore Pradhan | Dr Sridevi Rao | Mrs Savita Punde | Mr Prashanta Bhat

ISOLA STUDENTS' AWARD

Mr Kishore Pradhan | Dr Sridevi Rao | Mr Prashanta Bhat

The Jury process is 'anonymous' i.e. the identity of the entrants and the creative team will not be revealed to the Jury.

HONOURS

THE ISOLA MEDAL

The ISOLA Medal is the highest honour of the Indian Society of Landscape Architects (ISOLA) bestowed upon a landscape architect whose lifetime achievements and contributions to the profession have had a unique and lasting impact on the welfare of the public and the environment.

The winner for this category is identified through a process of nomination & jury selection.

NOMINATION PROCESS FOR THE ISOLA MEDAL

Nominations are submitted by ISOLA members. The nomination dossier in A4 format (portrait or landscape) should comprise of:

1. The nomination dossier in A4 format (portrait or landscape) should comprise of : Signed Letter of Nomination describing the reasons the nominee deserves to be awarded this honour. (Letter not to exceed 3 typed pages).
2. A photograph of the nominee.
3. Additional information such as descriptions, drawings and photographs of important projects, articles, etc

STUDENT AWARDS

ISOLA STUDENTS' AWARD

The ISOLA Student's Award shall honour the best landscape architecture thesis or final project for the academic year 2011-2012 & the academic year 2012-2013 (one award to be given for each academic year).

ELIGIBILITY

To participate in the Students' Award, the entrant should be a student of full time 2 year Post Graduate Landscape Architecture program of an institute recognized by ISOLA or a student or graduate member of ISOLA at the time of registration.



PROFESSIONAL AWARDS

THE LANDMARK AWARD

The award recognizes a distinguished landscape architecture project completed at least 10 years ago that retains its original design integrity and contributes significantly to the public realm, community in which it is located.

ELIGIBILITY

Local organizations, public officials, civic & historic preservation organizations and interested individuals shall submit a project for this award. The entrant for this award may or may not be an ISOLA member.

ENTRIES

Outstanding examples of public spaces including those within institutions, industry or townships whose landscape is demonstrably seen to have played a dominant role in establishing the character and identity of the place.

CRITERIA

The jury shall consider the project's sustained value to the community it serves and the continued relevance of the project's design expression.

The Award Jury shall select only one project for the award and the award shall be jointly given to the organization, individuals and the designer/design office.

GENERAL DESIGN AWARD

The award recognizes site-specific works of landscape architecture or urban design. Entries in this category must be built projects.

ELIGIBILITY

Only Fellow, Associate or Graduate members of ISOLA are eligible to participate.

ENTRIES

Public, institutional or private landscapes including residential landscapes, historical landscape preservations, landscape design for infrastructure. The project should have been completed before August 2010.

CRITERIA

The jury shall consider the quality of design and execution of work, design context, environmental sensitivity and design value to the client and to other designers.

The jury shall select one or more entries for Award of Excellence. Additionally after due consideration of merit and quality, the jury at its discretion may announce a maximum of 3 special mentions.

*The Landmark Award 2012 – Sanskriti Kendra, New Delhi.
Landscape Architect: Mohammad Shaheer*

SUBMISSION DETAILS

Upon receipt of the duly filled entry form, payment, identity proof ISOLA Awards committee will issue an official code number for each project to be submitted.

All entries submitted must be in an envelope. The envelope and the sheets shall be marked with the ISOLA official code number.

Submittals in the envelope must not reveal the names or identity of the entrant and/or landscape architects, firms, other designers, students, schools, photographers. Any such identification would result in automatic disqualification.

Entrants must use an easily readable typeface Times New Roman, Calibri, Verdana, Helvetica, Swiss 721 BT or Arial, no smaller than 11-point size, for all text.

Sheets should be A2 size printed on matte finish vinyl sheets. All sheets to be in a one format i.e. portrait or landscape. The sheets should not be mounted & should be flat packed.

The entry envelope must contain the following items marked individually with ISOLA official code number.

PROFESSIONAL AWARDS

11 is the maximum number of sheets to be submitted for each entry.

1a. BRIEF DESCRIPTION WITH SUMMARY (2 numbers A2 size sheets)

The sheets shall include descriptive data summary of up to two typed pages briefly describing the project, location, scope, size, site & its context, design program, design intent, materials & construction methods, environmental impact & concerns, collaboration with the client & other significant issues. The summary must include a small note on why the project should be considered for the award.

1b. SITE PLAN (1 number)

One sheet of the Entry shall be a simple site plan explaining the context of the entire project.

1c. DRAWINGS & PHOTOGRAPHS (Minimum 3 and maximum 8 sheets)

to illustrate the project shall be included with a brief description of maximum 40 words to explain each drawing, image to be placed at the bottom of each drawing, image.

2. COPYRIGHT DECLARATION

duly signed certifying the entrant is the sole author of the landscape design submitted. Sealed envelope marked as copyright declaration containing one A4 size declaration duly signed by the entrant.

NOTE

The entrants should obtain necessary permissions for the publication of the photographs and reproduction by ISOLA. ISOLA will provide proper photography and other project credits when using photos, but will not assume responsibility for any copyrights or photography fees. ISOLA retains the right to publish photos submitted with the entries.

3. IDENTIFICATION & CREDIT FORM

Sealed envelope marked as identification & credit form containing one A4 size sheet with entrant's identification details along with ISOLA code number, & credits if any. A4 sheet of Contents, total number of sheets, documents submitted shall also be included.

4. CD-ROM / USB FLASH DRIVE

must contain all information in A2 size sheets. Text documents should only be in a word processing application (preferably MS Word). Drawings & photographs must be in .jpeg format at a minimum of 300 ppi (pixels per inch).

STUDENTS' AWARDS

8 is the maximum number of sheets to be submitted for each entry.

1a. BRIEF DESCRIPTION WITH SUMMARY (2 numbers A2 size sheets)

The sheets should describe the intent of the thesis, final project along with description of the project, location, scope and size, its context, methodology and significant issues.

1b. DRAWINGS & ILLUSTRATIONS (Maximum 6 Sheets)

illustrating the salient aspects of the thesis or final project.

2. LETTER OF CONFIRMATION FROM THE INSTITUTE

Sealed envelope containing A4 size letter from the institute / college authenticating the work done by the student of full time 2 year Post Graduate Landscape Architecture course for the academic year 2011-2012 or 2012-13.

3. IDENTIFICATION

Sealed envelope marked as identification form containing one A4 size sheet with entrant's identification details along with ISOLA code number. A4 sheet of Contents, total number of sheets, documents submitted shall also be included.

4. CD-ROM / USB FLASH DRIVE

must contain all information in A2 size sheets. Text documents should only be in a word processing application (preferably MS Word). Drawings & photographs must be in .jpeg format at a minimum of 300 ppi (pixels per inch).

SCHEDULE & DEADLINES

26TH AUGUST 2013

The announcement / invite for entries for the third cycle of ISOLA Honours & Awards.

16TH SEPTEMBER 2013

Last Date for receiving Registration Forms and Payment

30TH SEPTEMBER 2013

Official ISOLA code numbers to the eligible entrants shall be sent

13TH DECEMBER 2013

Last Date for receiving the entries at the mailing address

11TH JANUARY 2014

The Awards Jury will meet and review all submissions in New Delhi

24TH JANUARY 2014

The ISOLA Honours and Awards shall be announced.

Awards Presentation Ceremony and Exhibition of Winning entries shall be held during the 9th National Conference of Indian Society of Landscape Architects at Delhi on 28th February, 2014 – 1st March, 2014.

REGISTRATION

All the interested entrants shall register by 16th September 2013 before sending in their entries for the ISOLA Awards. To register each interested entrant shall deposit the registration form, fee and identity proof (in case of students, copy of identity card and in case of ISOLA Member, copy of membership certificate) at the time of registration to the Awards Committee.

REGISTRATION FEE

General Design Award for Excellence ₹2000.00
[TWO THOUSAND ONLY]

The Landmark Award ₹2000.00
[TWO THOUSAND ONLY]

ISOLA Student's Award ₹500.00
[FIVE HUNDRED ONLY]

The registration fee of the prescribed amount is to be deposited in the form of DEMAND DRAFT ONLY in favour of

ISOLA A/c no. 0481000078552, HDFC Bank, Ahmedabad

MAILING ADDRESS

**Indian Society of Landscape Architects
c/o Mr Sachin Jain, Honorary President ISOLA
N-11, Lower Ground Floor, Jangpura Extension
New Delhi 110014**

TEL: 91-11-24320635, 41515590

EMAIL: isolapresident@gmail.com

Upon receipt of the duly filled registration form, fee and Identity Proof, ISOLA Awards Committee will scrutinize the forms. It retains the right to disqualify any entrant who does not meet program requirement or presents a conflict of interest. It will issue an official Code Number to each eligible entrant. The same code number will be put on all the entry sheets and other documents at the time of submission by the entrants.



ISOLA²⁰¹³

honours & awards

REGISTRATION FORM

NAME _____

FIRM/SCHOOL/INSTITUTE _____

ADDRESS _____

CITY _____

TELEPHONE _____

MOBILE _____

EMAIL _____

ISOLA MEMBERSHIP NO. _____

☐

FELLOW MEMBER

☐

ASSOCIATE MEMBER

☐

GRADUATE MEMBER

☐

STUDENT MEMBER

PLEASE FIND ATTACHED DEMAND DRAFT NO. _____

DATED _____ OF ₹ _____

AGAINST REGISTRATION FEE FOR (CATEGORY OF AWARD)

DATE

SIGNATURE

